THE WEATHER.
Forecast for Portsmouth and vicinity—Saturday and Sunday fair; moderate variable winds, becoming easterly.

THE PORTSMOUTH HERALD

SUN AND TIDE
Sun Rises.....5.27
Sun Sets.....6.49
High Tide.....10.37 am
High Tide.....11.02 pm
Moon Sets.....5.46 pm

VOL. XXIX., NO. 304. PORTSMOUTH, N. H., SATURDAY, SEPTEMBER 19, 1914. Portsmouth Daily Republican Merged with THE HERALD, July 1, 1882. PRICE TWO CENTS.

GERMANS BOMBARDING RHEIMS

WAS FOUND DROWNED AT BOTTOM OF WELL

Harrison Seavey Fell Into Well on His Farm and Was Dead Two Hours When Found.

Harrison Seavey was found drowned in a well on his place on the Odiorne Point road Friday afternoon.

Mr. Seavey lives in the old homestead and Mr. and Mrs. Fred Churchill have been making their home with him. Friday afternoon he was about the place working and when Mr. Churchill returned home shortly after five o'clock, Mrs. Churchill rang the bell for Mr. Seavey for supper.

He did not respond and Mr. Churchill started to look for him and after going all over the place, and failing to find him had decided that he had gone off. He discovered the body when he went to the well for water and he immediately with the aid of his wife, hauled it to the top, but he was dead. A physician was called and Medical Referee Dr. A. B. Sherburne was notified. They found that he had been dead probably two hours.

Mr. Seavey was a man 75 years old and it is supposed that he stumbled and fell into the well, and was drowned.

Mrs. Churchill did not hear any cries, but it is doubtful if she had been out of doors, if she would have heard him, as the well is some distance from the house and quite deep.

Mr. Seavey was unmarried and a niece is the nearest relative.

LOST HIS MONEY.

Workman Claims He Was Touched for $15 by Pickpockets.

One of the navy yard employes, who is a daily passenger on the work men's train, believes that he was touched for his money this morning as the train started to leave the depot for the yard. His fellow workmen were satisfied that he lost his money in running for the train but he insists that he had it when he got on the car. He claims to have been relieved of $15. The other passengers did not take kindly to the report that the job took place on the train and believe that a pickpocket would have a fat chance working his game on that train.

Read the Want Ads.

ROOSEVELT SCORES N. Y., N. H. & H. R. R.

Wichita, Kansas, Sept. 19.—Ex-President Theodore Roosevelt, sounded the keynote of the Progressive fall campaign here today, by advocating a program that shall consider the interest of business and labor without divorcing them, creation of agencies to deal with modern commerce and manufacturing, social legislation and reform of political machinery, particularly relating to presidential nomination. He scored the Colorado Fuel and Iron Co. and the New York, New Haven and Hartford railroad for conditions revealed upon recent investigations.

RAILROADS GRANTED REHEARING

Washington, D. C., Sept. 19.—The Interstate Commerce Commission today granted a petition of the eastern railroads asking for a rehearing of the 5 per cent. advance rate case, and October 19 was the date set for the rehearing.

FUNERAL NOTICE

Funerad services of Joseph H. Daley will be held at the church of the Immaculate Conception Sunday afternoon at 1.30.

FUNERAL NOTICE

Funeral services of Mary Alice Hoyt will be held at the residence of Mr. and Mrs. Simon R. Marston on State street, Monday afternoon at 2.30. Friends invited.

Invading Forces Take Offensive Against the Allies Centre After Being Hard Pushed

German Air Ships Make Flight Over Paris.--Reported that Russian Commander Will be Tried by Court Martial

(Special to The Herald)

Paris, Sept. 19.—Despite the heavy rain which has fallen on the great French battle field the Germans and allies are still engaged in their grip of death.

The invaders have taken the offensive in the center where the army commanded by Gen. Von Kluck has been closely pressed by the French and English troops. Reports today say that the Germans have taken a position near the Suppe river, east by northeast of Rheim, and are bombarding the city. Several sections of Rheims are reported to have been set on fire from bursting shells fired in the direction occupied by the French troops in the city.

The government has not yet issued any official figures on the losses of the great battle of which this is the seventh day. Unofficial estimates place the German losses at 100,000 and the allies half that number, a total of 150,000 in killed, wounded and missing.

An English correspondent, who has succeeded in getting through from Rheims, states that the stronghold of the German position is the heights of Nogel Besse, three miles east northeast of Rheims.

AEROPLANES MAKE FLIGHT OVER PARIS

(Special to The Herald)

Berlin, by wireless to Sayville, Sept. 19.—Three German aeroplanes have again made a flight over Paris, according to an official statement made today. It was also stated that Gen. Partos, the Russian commander, who ordered all made inhabitants of East Prussia shot and all villages burned, will be tried by court martial.

GERMANS DESTROY TOWN NEAR GHENT

(Special to The Herald)

London, Sept. 19.—Reuter's Antwerp correspondent, telegraphing Friday, says:

"The Germans today completed the destruction of the town of Termonde (Dendermonde), 16 miles southeast of Ghent. The communal offices were bombarded and are in ruins. The church still stands, though its tower is damaged. The hospital was more or less spared, but all other public buildings and houses were destroyed."

FRENCH TROOPS MOVED TO FRONTIER

(Special to The Herald)

London, Sept. 19.—The Daily Telegraph's Rome correspondent says he learns from an authentic source that eight army corps have left France and Belgium for the Russian frontier.

FIGHTING OF A DESPERATE CHARACTER

(Special to The Herald)

London, Sept. 19.—A dispatch to the Daily Telegraph from Paris says:

"An American army officer who observed the fighting on the line of Rebais-Champenoise last week declares that it was of a most desperate character. He estimates the German losses in this direction during the four days fighting that he saw as 20,000, a large part of them being killed by the French bayonet charges. These charges, he says, were not sporadic but general, being repeatedly executed against the Germans in the trenches, by Senegalese or Turco troops."

FRENCH SUFFER BIG DEFEAT

(Special to The Herald)

Berlin, via wireless to Sayville, L. I., Sept. 19.—The following official statement was issued at headquarters today: "A decisive attack has been made by the 4th and 13th corps, and parts of other divisions south of

Continued on Page 5.

ABANDONS THE PEACE MOVEMENT

President Wilson Decides to Wait For Definite Expressions From Warring European Nations

Washington, Sept. 18—Great Britain has received no proposal for peace either direct or indirect from Germany or Austria, and therefore has nothing to say on the subject.

This was the substance of a message received late tonight by Sir Cecil Spring Rice, the British ambassador, here from Sir Edward Grey, the British foreign secretary. The ambassador had inquired early today whether any proposal of peace was before his government in view of the persistent rumors from Berlin that peace proposals were being exchanged.

Coincident with the receipt of this information from Great Britain it was learned authoritatively that President Wilson had not pursued either with Great Britain or France or Russia the informal suggestion of the Imperial German Chancellor that it was up to the United States to obtain a statement of peace terms from the allies.

At the White House the view was expressed that the President had virtually abandoned the idea of carrying further the informal peace movement begun ten days ago in a conversation between Oscar Straus and Count von Bernstorff, the German ambassador. He has decided to await a definite expression of terms from some one of the belligerents, feeling that it would be inconsistent with American neutrality to press any of the belligerents to make overtures to the others.

Incidentally, the state department has not communicated with the British or French Ambassadors here or to the German ambassador in New York on the subject. Sir Cecil Spring Rice as well as Jules Jusserrand were at the state department today in conference with Counsellor Robert Lansing sting secretary in the absence of Mr. Bryan. Ambassador Spring Rice did not mention peace, discussion neutrality questions.

The French ambassador made only casual inquiry as to the correctness of two newspaper reports, one giving a list of prerequisities and conditions under which Germany was supposed to have informed the United States of the willingness to make peace, and the other giving the substance of a conversation between the Ambassador at Berlin and the Imperial Chancellor. He learned that the latter was the report, but made no comment. The Belgian minister also has inquired about the reports.

None of the diplomats expressed any views on the subject to state department officials, and among those representing the Allied Powers the feeling prevailed that President Wilson would not ask the American ambassadors abroad to continue the conversations until terms of peace were voluntarily proposed by any of the belligerents.

The informal exchanges thus far conducted by the American ambassadors at Berlin, London and Paris have brought forth almost identical statements, each side charging the other with responsibility for starting the war, each declaring that it had been attacked and saying it would consider terms of peace only if overtures were made by the enemy with a definite statement of terms.

It was pointed out here today that the United States was careful to avoid informal soundings and obtained a written request from Russia and Japan for a discussion of peace before acting as an intermediary to settle the Russian Japanese war.

IMPROVEMENTS AT RAILROAD STATION

The Boston and Maine railroad is not ready to give us a new depot but the company is engaged in making two good improvements at the local station. The wood platform which has cost the road a small fortune will be taken out and crushed stone with a tar coating substituted. Similar improvements have been made at many other depots with good results. The entire heating system is being overhauled and many changes made on the feed lines throughout the buildings.

The schooner J. B. Walker arrived yesterday and is discharging a cargo of coal at the Boston and Maine wharf.

FINAL CLEARANCE SALE
—OF—
Summer Suits, Coats, Waists, Skirts
Geo. B. French Co

THIS IS OUR FINAL CLEAN UP ON THE ABOVE MERCHANDISE, AND AT PRICES AT WHICH THEY ARE MARKED, REACHES THE UTMOST LIMIT OF LOW PRICES. IT IS A GREAT SACRIFICE IN ORDER TO MAKE ROOM FOR NEW GOODS. A MAMMOTH MONEY SAVING SALE ON MERCHANDISE OF THIS KIND.

About 5 dozen White Lingerie Waists; regular $1.00 values, at **49c each**

Silk, Messaline and Taffeta Waists, in all sizes, that have sold at the regular price of $2.98, $3.98 up to $5.98; for **$1.98, $2.98 and $3.98**

About 6 Dozen White Lingerie Waists, also Voile, and Batiste; values up to $2.00. Now **69c each**

All our White Wash Skirts at One Half Price.

One reel of Coats, including serges and mixtures; values up to $15.00; now **$1.98 each**

15 Wool Suits, most all sizes, in black, gray, navy and tans; values up to $20.00; now **$3.98 each**

All our Linen Suits and Wash Dresses, to close out regardless of former prices, at **98c each**

NEW FALL SUITS, COATS, WAISTS AND DRESSES NOW COMING IN, ON SALE AT NORMAL PRICES.

GEORGE B. FRENCH CO.
37 TO 45 MARKET STREET

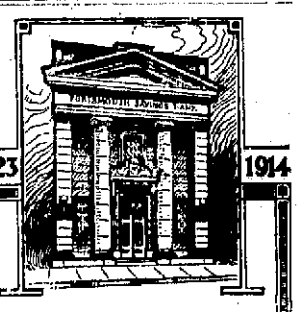

ARE YOUR VALUABLES SAFE?

Would not the satisfaction of knowing that your important papers and other valuables were absolutely safeguarded from danger of loss be worth a great deal to you?

You may rent a private Safe Deposit Box in the FIRE AND BURGLAR PROOF VAULT of this bank for $1.50 to $25 a year, according to size.

Storage space for trunks and packages is also rented at reasonable rates.

PORTSMOUTH SAVINGS BANK
THE OLDEST AND LARGEST BANK IN PORTSMOUTH

Saturday After Supper
Hosiery and Underwear
NEEDS SUPPLIED
THE BEST FOR THE LOWEST PRICES

"Cadet" Hose, reinforced with linen, for men, women and children; sole agents for this city...25c

Silk Plated Hose, in tan, black, white; all sizes, 25c

Boys' and Girls' School Hose, in black, white and tan 12½c

Men's Darn-Saver Hose, in black and tan; packed two pairs in a box; every pair fully guaranteed; two pairs for 25c

"Harvard Mills" Underwear, cream or white, medium weight, vests or pants 50c
Union Suits.....$1.00

Bleached Medium Weight Jersey Vests and Pants; short, elbow or long sleeves, knee or ankle length 25c

Men's Jersey Union Suits, short sleeves, ankle length, at 50c

Boys' Jersey Shirts and Drawers, silver grey..25c

L. E. Staples, Market St.

PRIZE COURT REVIVED AFTER SIXTY YEARS

London, Sept. 19.—The capture by British cruisers of German merchant vessels all over the world since the beginning of the great European war has caused the Admiralty to revive that ancient institution, the Prize Court. The captured vessels, now held by the Government, must be disposed of, and the proceeds, according to precedent will be pro rated among the men who made the captures.

Not for sixty years has a Prize Court sat in England. The last was in 1854, in the Crimean War, when the fate of the Leucade was decided. In the wars of the present generation half forgetful of the possibility that this country might once again be swept into a huge international struggle, the expressions "Prize Court" and "prize of war" have a remote and unfamiliar sound. To many the announcements of the Prize Court sittings to begin today at the Royal Courts of Justice probably convey little definite meaning.

Booty means spoil taken from the enemy on land. Prize means ships or goods taken on the water. The first is a simple affair. A belligerent is in possession of certain property; his conqueror takes it from him; and there is no more to be said. Prize is much more complicated. The capture of a ship may give rise to all sorts of questions affecting nations who are not at war at all, and whose rights as neutrals must be respected. It is here that the need for adjudication arises, and it is in order to settle all such questions and to decide in each instance whether the captive is or is not lawful prey that recourse is had to a Prize Court like that over which Sir Samuel Evans will be presiding in the course of the next few days.

When a ship belongs to the enemy it is almost lawful to take her. There are a very few exceptions. A fishing boat is exempt and so is a small trading vessel, and a mission ship, and a ship conveying exchanged prisoners of war. Apart from such trifling and fairly obvious exceptions, a ship sailing under the colors or pass of the enemy may always be taken either in our own waters or on the high seas. It is when a vessel flies a neutral flag that difficulties begin. If the neutral flag was hoisted aboard an enemy ship without a bona fide sale and delivery to a neutral completed by the payment of the purchase money, there is no transfer of property, and the enemy ship is an enemy ship still. Again, a ship, the undoubted property of a neutral, may be violating her neutrality. She may have committed a breach of blockade. She may have absolute contraband on board goods, that is to say that are deemed specially adapted for warlike purposes. Or she may be conveying conditional contraband by the ship's destination. If a neutral ship is bound for an ordinary commercial port, a cargo not special warlike will be presumed not to be intended to aid a belligerant, but to be intended for civil use only, whereas if the destination be a civil or military station, a precisely opposite conclusion will be drawn. Moreover the neutral ship may lose her charter by conveying military or naval officers or carrying a belligerent's despatches. In such events she is liable either with the avowed enemy to be captured anywhere except within the territorial waters of a neutral state.

These are a few of the points that may be connected with the capture of a ship at sea. Hence the matter of the rule that the affair shall be brought promptly into court for adjudication, so that the vessel may be condemned if her capture was rightly made, or that restitution may be ordered in the event of any mistake having been committed. The hearing itself is necessarily quite unlike any ordinary legal proceedings. Difference of language, distance, and the impracticability of collecting foreign witnesses for cross examination are all factors which help to put anything like moral legal methods out of the question. Accordingly a series of simple tests of rules have been laid down relating to the ship papers, the character and destination of the cargo and the answers of those on board to the questions put to them. If these rules have been transgressed, the presumption is against the ship, and she is condemned in the absence of contrary proof in her favor, which of course it is nearly always impossible to give. On the other hand if the rules have not been transgressed, the presumption is the other way, suspicions are disregarded in this country, that is, for the Russian practice is different—and the captive goes free.

It will be seen that the ship papers, the books, passes, charterparties, bills of laden, letters, and so forth found on board are of the greatest importance if the ship is to be convicted "out of her own mouth."

Where the papers make significant revelations, or where there is a discrepancy between the papers and the ship's course, the evidence against the ship may be even more damning than that afforded by the character of the cargo of the statements of her crew. It is, therefore one of the first duties of the captor to secure all the papers and arrange and number them and when the prize has been brought into port the papers are handed over to the custody of the registry of the Prize Court. As soon as the ship is condemned it is the property of the Crown, and it was as grantees of the Crown that the captors of rich prizes in the old days were enriched by the spoil. The system, however, worked unfairly to the navy as a whole, for the actual captors were ordinarily the commanders and crews of fast cruisers who preyed upon the enemy's course, while those bearing the brunt of battle in the heavy ships of the line got nothing. A new plan is now being adopted and it is to be hoped that in its working it will not deprive the navy, which guards our very existence as a Nation of the rewards that are its due, but will only provide for their more equitable distribution.

Prize courts are still subject only to their own Soverigns, Belligerents are sole judges in their own cause, and it is not surprising that their decisions have often been disputed by neutrals. To avoid these difficulties and the necessity of getting over them by such cumbrous expedients as Mixed Commissioners at the end of a war, various plans for an international Court have been formulated, and in 1907 at the Hague Conference, after endless discussion, a Convention was actually framed. The rule to be applied, however, remained the subject of such conflicting views that it was not practicable to set up the Court.

Read the Want Ads.

SACRIFICE SALE

The Balance of Our Stock of

REFRIGERATORS

We will sell at a positive sacrifice to make room for fall goods. It will pay you to anticipate your wants for two years.

$16.50 Hard Wood Refrigerator, 65 lbs. ice.... $9.87
$18.50 Hard Wood Refrigerator, 85 lbs. ice....$11.90
$18.50 Hard Wood Refrigerator, white lined, 65 lbs. ice....$11.90
$20.00 Hard Wood Refrigerator, white lined, 85 lbs. ice....$13.50
$22.00 Hard Wood Refrigerator, white lined, 100 lbs. ice....$14.75
$28.50 Hard Wood Refrigerator, 3-door, white lined, 95 lbs. ice....$18.75
$31.00 Hard Wood Refrigerator, 3-door, white lined, 120 lbs. ice....$21.35
$24.00 Hard Wood Refrigerator, 3-door, 75 lbs. ice....$15.85
$26.50 Hard Wood Refrigerator, 3-door, 95 lbs. ice....$17.25
$28.00 Hard Wood Refrigerator, 3-door, 120 lbs. ice....$18.75

Also one high priced Porcelain Lined Refrigerator and a few Eddy Cases and Chests at sacrifice prices.

UPHOLSTERING A SPECIALTY

Portsmouth Furniture Co.,

CORNER DEER AND VAUGHAN STREETS
Near B. & M. Depot.

J. Henry Robinson Has Not Been Much of a Star With the Cardinals

St. Louis, Sept. 19—J. Henry Robinson, the pitcher who came to the Cardinals as a part of the big trade with the Pirates last winter, has not been much of a star with the St. Louis team, but at that he has been about as valuable as Bob Harmon, the former Cardinal who went to Pittsburgh in the same trade. Robinson has recently showed more stuff than earlier in the season, and with double headers coming along frequently he is likely to be used oftener by Manager Huggins.

DAILY SPORT LETTER

(By Frank G. Menke)

New York, Sept. 19.—With the opening of the 1914 football season, today, the enthusiasts are asking:

"Will the players be numbered this year?"

And the answer is that most of the larger colleges in the country will number their players from the outset of the season, and that every other big college will fall in line before the season is over.

Some weeks ago the writer sent letters to the coaches of about 50 of the largest colleges in the country, asking them if they would number their players and requesting those opposed to the plan to state their reasons.

Up to the present writing, replies have been received from 35 coaches or athletic directors. These 35 replies show that 21 of the biggest colleges will number their players from the beginning of the season, four probably will adopt the plan for the big games, four will number their players at any time upon request, and only three are directly opposed to the plan. Frank Hinkey, the Yale coach, said the question had not been taken up at Yale and he, therefore, could not make a definite answer at this time.

These colleges will number their players from the start of the season: Princeton, Syracuse, Pittsburg, Lehigh, Notre Dame, Chicago, Illinois, Iowa, Northwestern, Ohio State, Purdue, Indiana, Minnesota, Wisconsin, Holy Cross, Dartmouth, Washington and Jefferson, Rochester, Penna. State, Pennsylvania (early games at least), Williams (early gaes).

The coaches of these colleges are firmly opposed to the plan: North Carolina, Nebraska, Montana.

The University of Pittsburg was one of the pioneers in the adoption of the numbering plan, and the letter that came from K. E. Davis, graduate manager, that explains the result of six years' experiment with the scheme, is highly interesting. The letter follows, in part:

"The custom of numbering players has been in vogue at the University of Pittsburg for the past six years. In fact, I believe it was our school that first attracted the attention of the larger schools o the plan. When we played at Cornell last year, there was considerable favorable comment as the spectators noticed the numbers on the players' backs, and, through the medium of the programs, were able to identify our players who, otherwise, would have been absolute strangers to them.

"Several years ago Glen Warner, of Carlisle, refused to number the Indians when they played here. The scheme was rather new at the time and he feared that the numbers would enable our men to distinguish his best men and make them the object of attack. We convinced him that this feature wasn't to be considered. All the teams we played last year wore numbers with the exception of Lafayette. They were the one team that refused to wear numbers.

"At our big games with Pennsylvania State and Washington and Jefferson, where we draw about 25,000 persons, players of both sides are numbered, and I believe the spectators would raise an awful howl if it was otherwise."

Davis stated that sometimes the numbers on the backs of the men become blurred by mud, or are torn off during the game, but adds: "By the time that happens the spectators have had a chance to identify the players and they know them, so that the scheme works out O. K."

Glen Warner, who, as Davis states, was opposed to the plan a few years ago, wrote:

"The Indians will be perfectly willing to wear numbers this fall whenever there is a request for this innovation. I can see absolutely no objection now to the players wearing the numbers except the bother of fastening them on."

Here is an extract from a letter that came to us from Wilmer G. Crowell, coach of the Lafayette team—one of those that held out against the plan last year:

"The system of numbering players is a good one. Lafayette, when playing away from home, will gladly number its players on request."

Lafayette officials feel that it isn't necessary to number their players in the home games, holding to the belief that most of the spectators are familiar with the players in one way or another.

BASE BALL

American League

Boston 4, Cleveland 3.
Detroit 3, Philadelphia 2.
Washington 1, St. Louis 0.
Chicago 7, New York 5.

National League.

St. Louis 1, Boston 1. 12 inning, called for darkness.
Brooklyn 2, Chicago 0.
New York 3, Cincinnati 2.
Philadelphia 6, Pittsburg 4.

NEWSPAPER IMAGINATION.

In these days of wild rumors and sensational headlines, it is little wonder the public appreciates the Boston Evening Transcript's policy of always adhering to its high standard of news service to the public. There are no big headlines based on unconfirmed rumors. Carefully edited and analyzed news, invaluable to those who want the real facts of the war, is given each day. Many new readers have been added to the Transcript's circulation because they appreciate the character of its news and the way it is presented. If you appreciate all the news that is real news, not scare heads, supplemented by many features as interesting as those of any magazine, you should give the Evening Transcript a trial. All requests for sample copies are filled on receipt by the Boston Transcript Company, Boston, Mass.

CANADIAN EXPLORERS ARRIVE AT NOME

Ottawa, Ont., Sept. 18—J. G. Desbarats, deputy minister of naval affairs, today received a telegram from Captain Bartlett who was in command of Stefansson's ship Karluk, announcing that he and the eight members of the crew who were rescued by the United States revenue cutter Bear, had arrived at Nome, Alaska.

Captain Bartlett said he would leave Nome with the party on September 26 aboard the steamship senator for Victoria, B. C.

From there they would proceed to Ottawa.

BOSTON LETTER

Boston, Sept. 19—The Massachusetts primaries on Tuesday, next may hold up the war tax measure in congress. Either the measure will be held up or the Massachusetts congressmen will be greatly inconvenienced in not being able to attend the primaries. The Massachusetts men protested to Chairman Underwood that he said he could hardly consider postponing the vote on this important measure, to allow the Massachusetts Congressmen the day to return to Massachusetts to vote. It is desired to get the bill to the senate as soon as possible and if the bill does not pass the house on Tuesday it must wait until Thursday as Wednesday is Calendar day.

Boston, Sept. 19—United States Food Inspectors under Dr. George H. Adams, head of the local United States Pure Food Laboratory, have started a crusade against the shipping of bad eggs into this state for use by bakers. With Deputy United States Marshal J. Clarence Ruhl, Dr. Adams visited a store on Fulton street and seized seven cases of eggs that were shipped by the National Tanners Supply company for use in this city. Each of the cases were shipped for manufacturing purposes. This mark the government officers decline was used as a blind and that in reality most of the eggs were to be used in a decomposed condition. Deputy Ruhl had the cases of eggs removed to a storage house.

Boston, Sept. 19—It was learned in the shoe trade today that one of the largest manufacturing firms of Brockton, and the country, though having a large supply of leather on hand by reason of advance contracts and heavy purchasein the open market, will supply all grades of shoes to the retail trade of the country at practically the old prices. These grades are for the market of the coming season, which in shoe trade parlance is the spring and early summer of 1914. The companies factories are running on good capacity at present and there are indications of a continued good volume of employment for some time to come.

Boston, Sept. 19—Representatives of four states of the National government are looking over the wooded hills in western Massachusetts fixing the location for new fire protection towers to be erected jointly. The state forestry department of Massachusetts, under F. W. Rane is working out a systematic network of fire tower ranges all over the state, but particularly in the thickly forested section west of the Connecticut river.

Boston, Sept. 19—The Democrats are planning an innovation for their state convention. Chairman M. J. O'Leary of the Democratic State committee says that the usual speeches from the nominees on the State ticket will be delivered "The Night Before" at Faneuil Hall. The antedating of these speeches will somewhat abbreviate the convention, which otherwise might droll along until 6 p. m., or later. The Faneuil Hall rally is to be a sort of annex to the usual "Night Before" celebration in the Quincy House.

Boston, Sept. 19—At a largely attended meeting of the Republican of the State Committee it was voted to recommend the choice of Senator Calvin Coolidge of Northampton for ventions of the Republican state Convention.

SALVATION ARMY SUNDAY SERVICES

There will be a praise and testimony service in the Salvation Army Hall, State street, tomorrow at three p. m. Salvation meeting at 7.30 p. m. Everybody welcome.

Mrs. Charles E. Parks has returned from a visit with her daughter at Boothbay Harbor.

Good Spirits

can only be enjoyed by those whose digestive organs work naturally and regularly. The best corrective and preventive yet discovered for irregular or faulty action of stomach, liver or bowels, is known the world over to be

BEECHAM'S PILLS

Sold everywhere. In boxes, 10c., 25c.

DECORATIONS

FURNISHED FOR ALL OCCASIONS, FOR WEDDINGS AND FUNERALS.

R. CAPSTICK,
ROGERS STREET.

CHICHESTER S PILLS
THE DIAMOND BRAND.
Ladies! Ask your Druggist for Chi-ches-ter s Diamond Brand Pills in Red and Gold metallic boxes, sealed with Blue Ribbon. Take no other. Buy of your Druggist. Ask for CHI-CHES-TER S DIAMOND BRAND PILLS, for 25 years known as Best, Safest, Always Reliable
SOLD BY DRUGGISTS EVERYWHERE

The Truth

A Man's personal appearance is inpallible. If you want to have your Clothes tell the story of your good taste, good Judgment, and the good work of your Tailor, call and select a suit from our Stock. We have the Material for good suits, and we know how they should be Made.

Our Reference:
Ask the Well Dressed Man.

CHARLES J. WOOD
MAKER OF CLOTHES OF TO-DAY

PLYMOUTH BUSINESS SCHOOL

(PORTSMOUTH BRANCH)

Fall Term Begins Tuesday, Sept. 15th, 1914.

Thorough, Practical, Up-to-Date Courses offered in Shorthand and Typewriting, Bookkeeping, Business Practice and Accounts, Civil Service Preparatory, Private Secretarial Work, Commercial Teaching, English.

A DISCOUNT OF $15.00 on the year's tuition will be allowed to those registering on or before September 15th.

Office Hours—2.30 to 5 and 7.30 to 8.30 P.M. daily. Write for illustrated catalogue. Telephone connection.

E. C. PERRY, Principal.

Times Building, Opposite Post Office.

BRING YOUR PLAN TO US

And we will tell you just what it will cost to furnish your
FRAME, LATHS, SHINGLES, INTERIOR FINISH, FLOORING, WINDOWS, BLINDS,
And all other materials necessary to build a complete House from Cellar to Roof.
We also carry in stock all kinds of Roofings, Building Papers, Wall Boards, Etc.

LITTLEFIELD LUMBER CO
63 GREEN STREET

The Hunting Season Is Here

We can fit you out with the best hunting kit to be found. Latest model shot guns—high calibre rifles, smokeless powder shells and in fact everything but the game, but with our outfit the game comes easy.

A. P. Wendell & Co.

2 Market Square Phone: 856

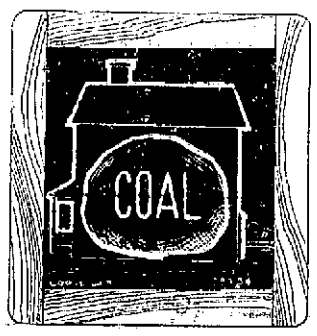

COAL IN THE HOUSE
is just as important as its proportion in this cut would indicate. Good food and a comfortable home are paramount factors of happiness. Both are possible if you
BUY OUR COAL.
It's best for heating, best for cooking—every housekeeper recommends it.

CONSOLIDATION COAL COMPANY
CHARLES W. GRAY, Mgr.

HORSE SHOEING

Castings of all kinds welded and Jobbing of All Kinds at Short Notice.

—BY—

G. A. TRAFTON
200 MARKET STREET

DR. HAVEN T. PAUL
Veterinarian
No. 24 Woodbury Avenue
Portsmouth, N. H.

INSURANCE

Of Every Description
PLACED IN ONLY THE STRONGEST COMPANIES

C. E. TRAFTON
37 CONGRESS ST.
PORTSMOUTH, N. H.

SCOOP, THE CUB REPORTER — Orders Is Orders — BY HOP

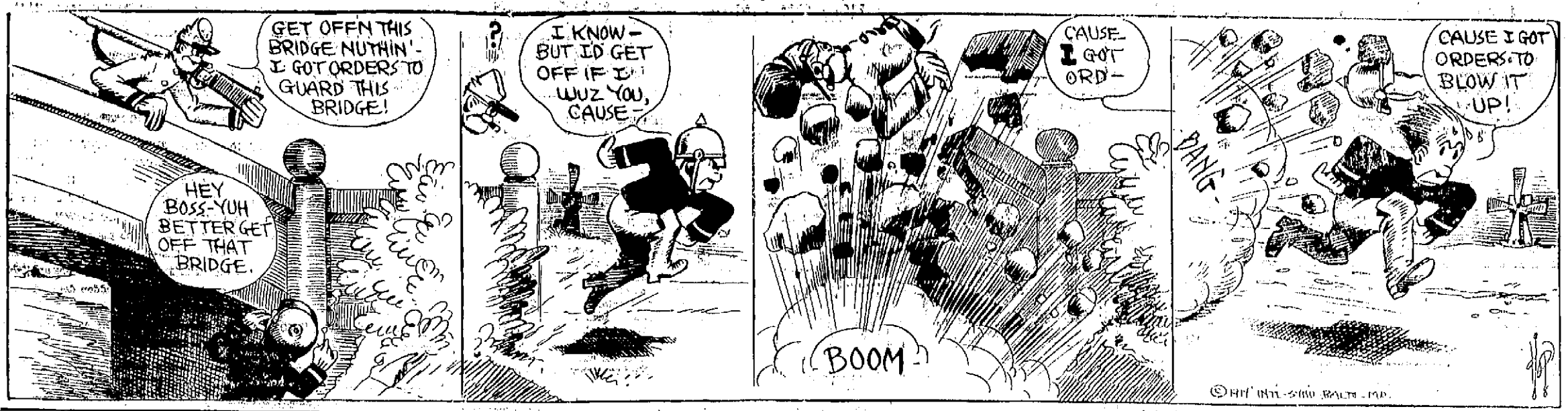

HOME RULE IS NOW A LAW

London, Sept. 18.—Scenes of enthusiasm unusual in the staid legislative chambers of Westminster Palace were enacted today when the two houses of Parliament were prorogued.

King George was absent inspecting the troops, and his speech was read in the House of Lords by Viscount Hildane, the lord high chancellor, and in the House of Commons by John P. Whitley, the deputy speaker.

When the announcement was made in the House of Lords that the royal assent had been given to the Irish home rule and the Welsh church disestablishment suspension bill and to a number of emergency bills cheers were given for the passing of the Irish and the Welsh bills.

On the announcement of the passing of the Irish home rule bill in the House of Commons the Nationalists and Liberals broke into loud cheers, which were repeated again and again.

Will Crooks, the labor leader, asked if it was in order to sing "God Save the King." Without waiting for permission he started the first verse himself and then broke down with emotion. The anthem was taken up by the spectators in the gallery as well as by the members, and the singing was heard in the Palace yard.

As the members filed out of the chamber Mr. Crooks cried out: "God Save Ireland."

John Redmond, the Irish Nationalist leader, replied: "God Save England"

Parliament will sit again Oct. 27.

Mr. Redmond, who was the recipient of many warm congratulations in the lobbies of the House after adjournment, left later in the day for Ireland, where he will take part in the recruiting campaign.

REAL ESTATE CONVEYANCES.

Following are the conveyances of real estate in the county of Rockingham recently recorded in the Registry of Deeds:

Auburn—Harrison Preston to Fannie E. Brown, land and buildings, $1.

Brentwood—Ray Pike to Perley Clough, land and buildings, $1.

Candia—Emma Jennings to Andrew F. Renfrew, Manchester, rights in certain premises, $1.—Herbert B. Kimball to Joseph L. Kimball, Haverhill, land and buildings, $1.—Mary Dunn to Boda Nelson, both of Manchester, land and buildings, $1.

Chester—Edith S. Emerson to John M. Webster, land and buildings, $925.—Last grantee to last grantor, land and buildings, $1.

Derry—James E. Eaton to Thomas F. Eldridge, Windham, land in Derry and Windham, $1.—Frank N. Young to Mabel B. Dinsmore, land, $1.; land in Londonderry, $1.

East Kingston—Sarah L. Currier to Mary C. Palmer, land, $1.

Epping—Executor of will of Margaret Leonard to Louis Scaglioti, land and buildings, $465.

Exeter—Martha C. Davis, Boston, et al. to Joseph Fortier, land and buildings on Epping road, $1.—Helen E. Locke to Charles C. Flagg, all rights in Mary C. Flagg estate, $1.

Hampstead—Edson E. Peaslee, Haverhill, to Catherine F. Estes, Somerville, Mass., land, $1.

Hampton—John W. and Frank S. Mason to Chester Dyer, land, $1.—Leonard F. and Frances E. Smith, Exeter, to Clarissa A. Bingham, Salem, Mass., land and buildings at North Beach Highlands, $1.—Hampton Beach Improvement company to Samuel A. Sussmann, Haverhill, land, $1.

Newmarket—Patrick Haley to Catherine L. Haley, land and buildings, $1.

Portsmouth—Annie G. Wood to Emma M. Harvey, land and dwelling on Congress street, $1.—Mary A. Griffin to Michael J. Griffin, land on South street, $1.—Last grantor to James P. Griffin, land and buildings on Miller avenue, $1.—Last grantee to last grantor, land and buildings on Miller avenue, $1.—Alice B. Paul et al. to Charlotte M. Paterson, land on Mendum avenue, $1.—J. Wiley Coleman to Ralph Trefethen, land and buildings on Marcy street, $1.—Charles W. Humphreys to last grantee, land and buildings on South School street, $1.

Rye—North Shore Realty company to George W. Shapleigh, both of Portsmouth, land, $1.

Salem—Hannah M. Bailey et al. to John W. and Alice E. Breeily, North Andover, Mass., land and buildings, $1.

Sandown—Mary B. Seavey, Windham, to Eugene C. True, Derry, land and buildings, $1.

Seabrook—Jonathan C. Smith, Burbank, Cal., et als., to Second Advent church, land and buildings, $1.

Stratham—Charles E. H. Chase, Framingham, Mass., to Annie B. Lord, Exeter, land and buildings, $1.

NOTE OF SYMPATHY FOR BELGIUM

Boston, Mass., Sept. 16, 1914.

To the Belgian Delegation:—

Gentlemen:

The Anti Imperialist League, believing that the neutralization of small countries is a very long step towards the preservation of international peace and an important curb upon aggressive imperialism, desires to express the indignation and horror with which it has seen Belgium and Luxemburg invaded and the people of Belgium visited with all the terrors of war, in violation of solemn treaties guaranteeing that the territory of each country should be inviolable, and it hopes that when this war ends the losses which the people of Belgium have suffered will be made good so far as it is humanly possible, and the independence of both Belgium and Luxemburg re established upon a foundation which is not hereafter to be shaken.

IRVING WINSLOW, Sec.
Moorfield Storey, President.

"King" Hinley, the old time ball umpire, was here on Thursday and was warmly greeted by old time friends. King is now on the road for advertising specialties.

Woman loves a clear, rosy complexion. Burdock Blood Bitters is splendid for purifying the blood, clearing the skin, restoring sound digestion. All druggists sell it. Price, $1.00.

At The Churches

Pearl Street Free Baptist Church

Rev. Edwin P. Moulton pastor.
10.30 Preaching by the pastor.
11.45 Bible School
7.30 Gospel Service. The Woman's Missionary Society will meet Wednesday afternoon at 3 o'clock with Mrs. Joseph F. Moore, 98 Union street.
Mid week Service Friday evening at 7.30.

People's Baptist Church

Rev. John L. Davis minister.
11 a. m. Sermon by the pastor Subject, "The Sheep and the Goats."
12 noon Sunday School in charge of Supt. H. B. Burton.
7.30 p. m. Christian Endeavor, William T. Patillo president.
8 p. m. Sermon by pastor Davis. Subject "Standing at Your Door."
Seats free. All are welcome.

First Methodist Episcopal Church Miller Avenue

Morning prayer 10.05
Preaching service 10.30
Sunday School 12.00
Epworth League 6.30
Preaching Service 7.30.
Prayer meeting Thursday 7.30.
Preaching morning and evening by Rev. F. J. Scott of Boston.

St. John's Church

14th Sunday after Trinity.
8.00 a. m. Choral Eucharist with music by the Young People's Choir.
10.30 a. m. Morning Prayer with sermon by the Rector, Rev. Harold M Folsom.
12.00 noon. The Church School will resume its fall sessions in the Chapel All former pupils are urged to be present and new pupils six years of age and older will be warmly welcomed.
The Evening Service will be resumed the first Sunday in October.
St. Matthew's Day, Monday, Sept 21 Thursday, Sept. 24th.
10.30 a. m. Holy Communion, Church.

Court Street Christian Church

Rev. Percy Warren Caswell pastor.
Morning worship with sermon by the pastor at 10.30 o'clock, subject, "Testing by Tasting."
Bible School session at 11.45 o'clock Onward Class meets at same hour.
Praise and social service at 7.30. Short, evangelistic talk by the pastor.
Mid week prayer service Wednesday evening at 7.30 o'clock.
The Four Leaf Clover Society will hold a field-evening in the vestry, Tuesday evening at 7.30 o'clock. Every member is urged to be present.

Universalist Church

G. C. Boorn, pastor.
10.30 a. m. Morning worship. The pastor will preach on "What Men Live By."
12 m. Sunday School.
6.30 p. m. Y. P. C. U. devotional meeting at which the pastor will discuss some of the moral issues rising out of the war in Europe.

First Church of Christ, Scientist, No. 2 Market Street

Services Sunday morning at 10.45 and Wednesday evening at 7.45. All are welcome. Subject for September 20, "Matter."
Sunday School at 11.50.
A free reading room is maintained at the same address, where Christian Science literature may be read or procured. Open to the public daily except Sundays and holidays from 2 to 4 p. m.

Unitarian Church

Morning Service at 10.30.
Preaching by Rev. Alfred Gooding.
The choir will render the following musical numbers:
O God, Who is Like unto Thee" ... Brawn
Thy Mercies Lord ..... Schleisinger
Sing Alleluia Forth ..... Schnecker

2nd Christian Church Kittery

Services Sunday will be as follows: Preaching by the pastor, Rev. C. J. Yeomans at 10.30. Subject "The Power of God's Spirit."
Sunday School at 11.50
C. E. meets in the vestry at 6 p. m.
Evening service at 7 p. m. consisting of a service of song with sermon by the pastor. Subject, "The Lamb of God."
Prayer meeting Tuesday 7.30 p. m. The pastor will give a short address on the subject "Is the Bible in Danger?"

Christ Church

15th Sunday after Trinity.
Holy Eucharist 7.30 a. m. Matins 10.30 a. m.
Sunday School 12.00 m.
Men's Bible Class in Brotherhood room 12.00 m.
Evensong 7.30 p. m.

Advent Christian Church

Irving F. Barnes pastor.
Social service at 9.30 a. m.
Preaching by the pastor at 10.30 a. m. Subject, "Russellism" Millenial Dawnism and the ism of the International Bible Students Association. An examination of teachings and exposure of methods.
Sunday School at 12.00 m.
J. L. W. or Childrens meeting at 6.00 p. m.
Praise service 7.15 p. m. and preaching by the pastor at 7.30 p. m. Subject, The opening of certain books and the story they will tell about your life.
Old fashioned song service.
Loyal Workers meeting Tuesday evening and prayer meeting Friday evening, both services are prayer meetings at 7.30 p. m. to which all are welcome.

Middle Street Baptist Church

Morning service at 10.30 with sermon by the pastor.
Sunday School at noon in the chapel.
Evening service at 7.30. Praise service. The pastor will give the third address in the Portsmouth Harbor series "Forts and Mines" or Daily Protection. All are cordially invited.
Special meeting of the King's Daughters at 2.30 p. m. Monday afternoon.
Y. P. S. C. E. Tuesday evening in the Guild room Prayer meeting Friday evening in the chapel. Strangers always welcome at all services.

I. B. S. A.

"The High Priest a Type of Christ" will be the topic of a free lecture and discussional Bible study at G. A. R. Hall at 3 p. m. Sunday, Sept. 20 by E. T. Lake, under the auspices of the International Bible Students Association. All welcome. No collection.

COUNTRY CLUB NOTES

The regular Saturday afternoon sweepstake tournaments will be continued this afternoon with a bogey handicap.

The annual team match at the Country Club will be played on Saturday, Oct. 3 and the team captains will shortly be appointed.

Considerable permanent improvement work is now being carried on on the golf course.

Read the Want Ads.

SAFETY FIRST

is the fundamental policy of the Trustees and Officers of this conservative institution.

Likewise to every individual who desires to **save his earnings,** the first consideration should be SAFETY.

This Bank and Depositor have a mutual aim whereby both are benefitted.

New accounts solicited. Interest paid at the annual rate of 3½ per cent.

PISCATAQUA SAVINGS BANK
FIRST NATIONAL BANK BLDG.
PORTSMOUTH, N. H.

BOWLING

ARCADE ROLL OFF

Kingsbury with a fine string of 321 won the Arcade roll off on Friday evening. The scores:

Kingsbury	321
Craig	295
Mitchell	271
Pauliland	269
Barney	263
Renner	261
Burch	262
Fernald	252
Lee	237

A BIG ATTRACTION

"Within the Law," is an attraction which is billed for the Portsmouth Theatre on Thursday of next week, and the theatre goers are indeed fortunate in being able to see this great play. Manager Hartford has not only booked this feature but also several other of the great big attractions.

NOTHING TO PAY

EVERY READER CAN ENTER FREE

THE FOLLOWING LIST OF

PRIZES GIVEN AWAY

Diamond Ring, 14k setting.
Boston Leather Rocker.
Silver Coffee Set.
Chest of Roger's Silver, 26 Pieces.
Lady's Fancy Gold Watch, Jewel Movement.
Men's Fancy Gold Watch, Guaranteed case.
China Dinner Set.
Fancy Carving Set.
China Chocolate Set, Hand Painted.
Plated Silver Chafing Dish.
Beautiful Lamp.
Gold Plated Clock.
22 Calibre Rifle.
Roller Skates.
Rose Brooch.
Red Opal Scarf Pin.

Can you find seven faces in this picture?
READ THIS CAREFULLY

Trace the outline of the faces on this or a separate piece of paper. Number them 1, 2, 3, etc. Mail or bring answer to our store.

Costs you nothing to try. You may win one of the large prizes.

Remember, you must find at least 7 of the 10 faces in the picture, and anyone answering this puzzle, will get something. The best prizes will be awarded to the neatest answers, and winners will be notified by mail.

Only one member of each family is eligible to this contest.

All answers must be sent in on or before October 1st.

LORD & CO., PIANO WAREROOMS
757 BOYLSTON STREET, BOSTON, MASS.
256 ESSEX STREET, LAWRENCE, MASS.

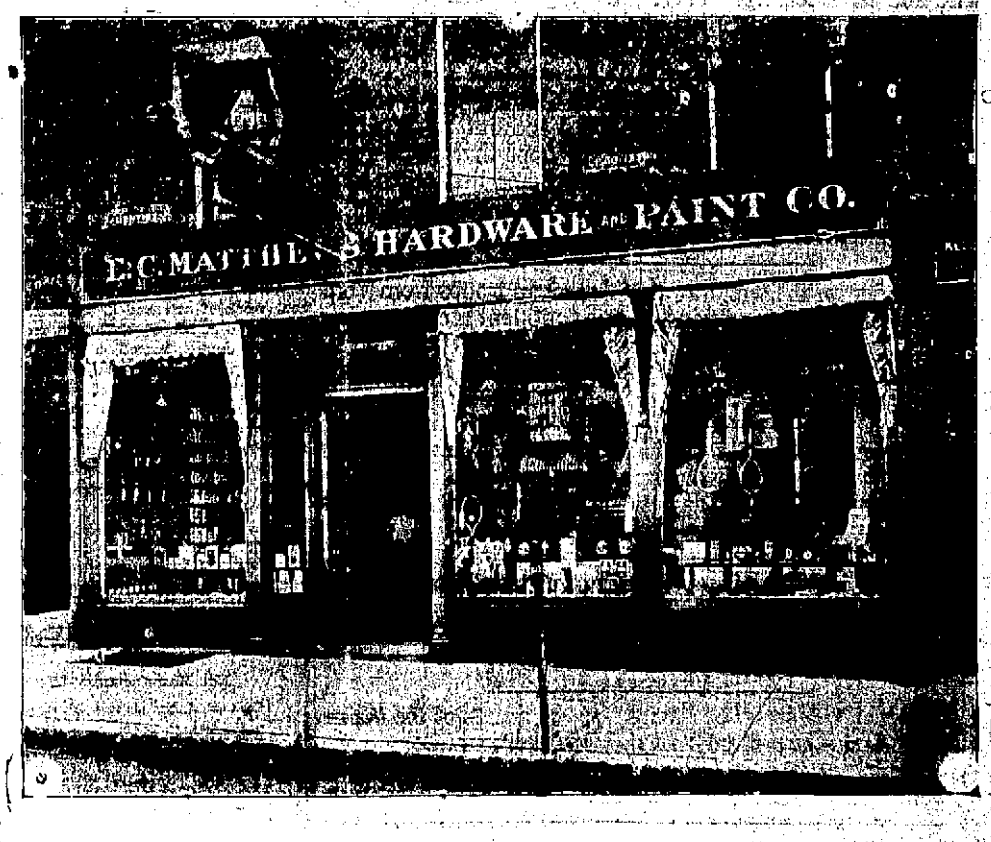

FILLERS FOR RECHC LAMPS
COLUMBIA DRY CELLS. DELTA ELECTRIARGING BADGER FIRE EXTINGUISHERS
A POLISH FOR EVERY PURPOSE
And a complete line of PAINTS and VARNISHES for both INSIDE and OUTSIDE WORK.
NEW CLEAN STOCK — OPPOSITE POST OFFICE

The Portsmouth Herald

Established September 23, 1884.

Published every evening, Sundays and holidays excepted, by The Herald Publishing Company.

TERMS—$4.00 a year when paid in advance, 50 cents a month, 2 cents per copy, delivered in any part of the city or sent by mail.

Communications should be addressed to F. W. Hartford, Editor.

Entered at the Portsmouth, N. H., postoffice as second-class mail matter.

Advertising rates reasonable and made known upon application.

FOR PORTSMOUTH AND PORTSMOUTH'S INTERESTS

TELEPHONES

Editorial.............28 | Business..................37

Portsmouth, N. H., Saturday, September 19, 1914.

A Dangerous Experiment.

A wealthy western woman is using her niece to test her theory on what she calls the "deocracy of spending," and it will be fortunate if great injury does not come to the young woman and sorrow to her relatives and friends, including the aunt who is making what must strike the average person as a very dangerous experiment.

The young woman's father is a millionaire, having made an immense fortune in mining operations in the west, but her mother is a sensible woman and does not believe that money should be dealt out to the girl with a shovel and that she should be permitted to plunge into all the extravagances and follies to which great wealth invites.

And this is where the aunt differs from the mother. She has given the girl a check for $40,000, and this is what she says of her reason for doing so: "I gave her this money to spend in having a good time. I think it is a protection to young girls to be able to satisfy their own ideas as to dress and amusement while they are young, and not to be dependent on their parents' aid. Democracy in spending not only improves a girl's power of judgment, but makes her better qualified to know values in all things and will make her a better housewife. Besides, in the case of rich girls, I believe in them having a good time while they are young and able to enjoy life, and not made to wait years and years for their parents' estates to come to them when they are too old for fun."

If this belief of a woman, who evidently has too much money for her own good, is not dangerous it would be difficult to name anything that is. All observation shows that the most dangerous thing in the world for young persons is an oversupply of money, which in the great majority of cases leads to habits and indulgences destructive alike of physical vigor and moral fibre. The sensible mother of the young woman has steadfastly guarded against the dangers to which this misguided relative has deliberately placed her face to face, and if this demonstration of her theory of the "democracy of spending" does not lead to disastrous results it will be fortunate indeed. The young woman, whose necessities were already more than amply provided for, is to be commiserated rather than congratulated on what under different circumstances would be good fortune, but which under the conditions that exist is far more likely to prove a curse.

The Canadian authorities are endeavoring to provide for the doubling of the wheat acreage next year to make up for the shortage that will be caused in England by the war. This is a sensible step, and what a pity it is that all the nations are not doubling their agricultural and manufacturing outputs instead of their efforts to annihilate their neighobrs. There may be "glory" in war, such as it is, but plowshares and pruning hooks are still preferable to swords and spears.

The new commissioner of immigration at Ellis Island thinks the comfort of women and children of more importance than a beautiful lawn, and has turned them out into the open. This will strike all but excessive sticklers for handsome lawns as a wise and sensible step. There will be grass after we are all dead and not only at Ellis Island, but in any other places there might well be raised the cry, "Women and children first."

There is now talk among the allies that the war is not to end until Germany has been put down and out as a world power. But there is still room for the hope that desperation and madness will not go to such a length and that peace may come to the struggling nations in due time on the basis of "live and let live."

The order for the withdrawal of American troops from Vera Cruz indicates that conditions on this continent are improving despite the horrible state of affairs in the Old World. Time will bring similar grateful news from there also, but the time is not yet.

The name of the new president of Tufts College reminds some of us of what the schoolmasters used to do to us occasionally way back in the days when the people's college was the little red school house. It is Bumpus.

Taxation on beer, wine and similar freight in transit will be provided for in the emergency revenue bill, says a dispatch from Washington. And, of course, this will have some effect on the "transit" of the stuff down the throat.

President Wilson is "heartened" by the results of the Maine election, and it is perfectly natural that he should be.

Quite a run of California weather.

EDITORIAL COMMENT.

SENATOR GALLINGER

Mr. Gallinger was unopposed in yesterday's New Hampshire primaries for the Republican nomination for senator. But he will have two opponents for the office at the polls in November—a Democrat and a Bull Mooser. If the people of the state are alive to their best interests they will re-elect him by an overwhelming majority.

In Washington the senator is very popular. He has made a study of the city's meaning and welfare as the capital of the country and as a member of the district committee of the Senate has rendered the community great service. On all positions bearing on its growth and good government he has taken a friendly and progressive stand.

Likewise is his record on national questions praiseworthy. He has studied them closely and as a result come to prominence in the senate. He is, and has been for years, one of his party's leaders there. He rates with the best parliamentarians in the body and in debate is ever ready and effective. He is one of New England's best expressions as a congressional force.

The Star, the other day, offered his compliments to the South on some of its recent senatorial nominations, pointing out that the men chosen had shown fitness for national legislation, and that this was conspicously a time when veterans in that line of work should be kept in office.

Should not the North copy the South's example? Mr. Gallinger is a veteran of proved capacity. After two terms in the House he took his seat in the Senate March 4, 1891. Nearly 80 years therefore mark his time in Washington in New Hampshire's commission; and during his service he has had to do with all the important questions that have come up for treatment.

Of most particular note at this time is the question of a merchant marine. At last the United States is to take a creditable place again as a carrying power on the sea. Mr. Gallinger understands this question horoughly—no man in the senate more thoroughly and his advice is valuable on the matter now, and will be later, until the new policy is shaped and well established.—Washington Star.

New Map Showing War Situation On Russo-Austro-German Border.

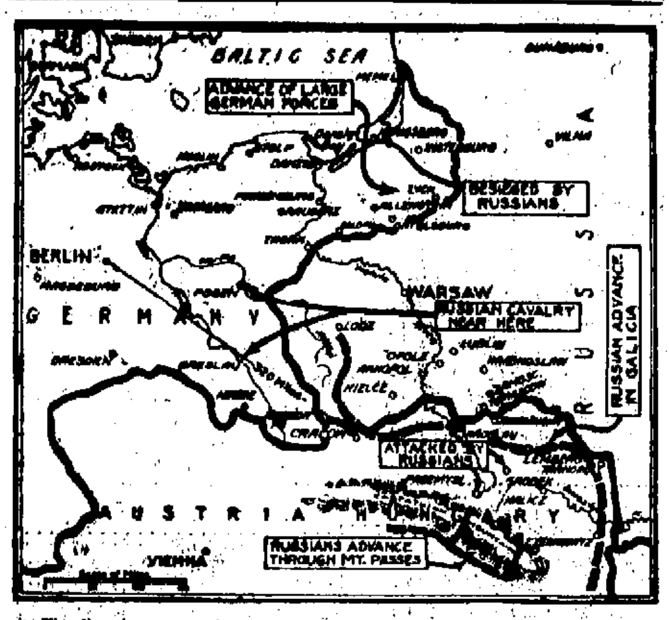

The Russians, according to the latest reports, have driven the Austrians from their advance positions in Russian Poland back upon the fortress at Przemysl and to the west of the San river. They have suffered so severely in this retreat that it is believed that it is only a matter of a short time until the shattered remnant of the army will surrender to the Russians. This will open up the Russian way to Berlin by way of Breslau. Russian cavalry has already been reported near this city and Posen. After the capture or isloation of Przemysl the Russians have yet to capture Cracow, one of the strongest defenses in Austria. Breslau is not a fortified position, but about thirty miles to the south is Neisse, one of the strongest defenses of Silesia. The Germans are advancing a large force into East Prussia, and the Russians admit that they are retiring, but claim that the withdrawal is merely to secure a more advantageous position.

HATS

Some very charming hats are worn by Miss Catherine Tower who plays the role of Mary Turner in Within the Law, Bayard Veiller's play which will be seen at the Portsmouth Theatre on Thursday, September 24. Miss Tower has a special penchant for millinery and is in fact, a successful amateur milliner herself. "If I were not an actress" she said to a friend recently, "I should surely have gone into the millinery business. A beautiful hat, graceful in line and effective as to color scheme is to my thinking a real work of art, and if a woman has taste and a bit of skill, she may be able to make herself a dozen hats where only one could be afforded before. Among the attractive millinery which Miss Tower has designed for her own use, may be mentioned the following good looking models, one of which she will wear when she comes to the Portsmouth Theatre.

Number one, is a white Milan straw in a wide rolling brim shape. It has a low round crown, draped with tapestry blue velvet ribbon four inches wide. The ribbon is carried across the front of the crown to form a small bow at the brim edge in front. The outer brim is covered with a layer of white French mousseline. Another hat is a cream colored, satin finished straw in one of the early English picture shapes. A large upstanding bow of soft, tomato colored ribbon is the only trimming on the crown. A very up to date rainy day hat of mustard color doeskin of very dark blue. A midseason hat of black tulle, with a wired brim of mushroom crown, has a single ornament only, a beautiful fantaisie of unusual length and graceful lines. A street hat for midseason wear is of black satin with a slightly rolled brim. A satin quill made of material is posed in front. The small round straw hat, cafe au lait in tone, has a crown of material figured like a Florentine wall paper design. There is a decorative garland of tiny flowers in the same coloring as the crown material.

ROBBERS SECURE $60,000 IN GEMS.

Kankakee, Ill., Sept. 18.—Diamonds and jewelry valued at $60,000 were obtained here today by five masked robbers at the home of Mrs. Nellie Clark.

The robbers broke into the house, cut the telephone wires and compelled Mrs. Clark to open a safe. They then bound her and Margie Miller, her companion, took the jewels and drove away in an automobile.

When Mrs. Clark freed herself she tried to telephone the police but found that the wires were cut. She then directed her chauffeur to follow the robbers. He followed their tracks to the outskirts of Momence. There he found their machine overturned and abandoned in a cornfield. The robbers are said to be surrounded by a posse.

BRINGING IT TO COURT

Alphonse Renaud and Joseph Leclerc of Somersworth have brought a civil suit against the three Democratic members of the board of supervisors in that place for refusing to place their names on the checklist, thus depriving them of the right to vote.

CONGREGATIONAL CHURCH

Services at the Congregational church, Newcastle, on Sunday as follows: Preaching service at 10.30; Sunday school at 11.45; evening service at 7.30 o'clock.

Lawn mowers, scissors, knives and all edge tools sharpened; saws filed, umbrellas mended, keys made, locks repaired, and razors honed and rehandled at Horne's, 33 Daniel street.

Don't use harsh physics. The reaction weakens the bowels, leads to chronic constipation. Get Doan's Regulets. They operate easily. 25c at all stores.

CREDIT AND CONFIDENCE

Mr. Manufacturer—We do not have to argue with you to prove that business is run by credit, and credit is founded on confidence. Advertising that will sell your goods must be built on the same ground. Confidence is the rock on which the newspaper is constructed. It exists, it thrives, it has influence because it has the confidence of its readers. If there was no other reason for newspaper advertising than this one it would be sufficient. Newspapers sell goods for their advertisers because newspaper readers regard their papers as trustworthy friends and advisers.

Manufacturers who desire to use newspapers to the best advantage are invited to address the Bureau of Advertising, American Newspaper Publishers Association, World Building, New York.

KEEP UP WITH CURRENT EVENTS

President Fairchild Talks to New Hampshire Freshmen.

New Hampshire College, Durham, N. H., Sept. 18.—"Keep up with current events and know the world you are living in," was President Fairchild's advice to the freshman class given in chapel here this afternoon. The president said he did not refer only to the great catastrophe in Europe but to affairs at home, and declared that it is only the well informed man, the man with broad vision, who has the best chance for success in life.

He urged that the library be used for more than the consultation of books of reference, and that the new students make it a habit from the first to read the best of the world's literature, regardless of class assignments, and become acquainted with great names and minds.

"Duty first" was a motto, he said, that should be on every freshman desk, but he added that this did not mean unceasing grind, for there was duty in physical, exercise, play, sleep, and the wholesome expression of undergraduate loyalty.

In conclusion he impressed on the class that its members might remember that in president and faculty they had friends ready at all times to help them in any way possible.

Taking their cue from the men of their class the sophomore girls have put up posters telling first year girls what to do and in particular what not to do.

The immediate result has been the appearance of each first year girl wearing round her neck on a long bright green ribbon a tiny bell, which gaily tinkles an announcement of her approach. The wearing of the green and the bell seems to have been adopted without protest, but then the ribbon and the bell are unquestionably ornamental.

SIXTEEN YEAR OLD BOY A HERO

Folkstone, Eng., Sept. 17—The old coast town is witnessing sights these days that it never saw before. Daily, streams of wounded British soldiers and penniless Belgian refugees pass through here on their way to the hospitals and the charitable institutions of London.

Stories are now coming in fast told by wounded soldiers who have returned to England from the battlefield Many of these gallant fellows have lost arms and legs and all they desire is to get well quickly and get at the Germans once again and pay off the scores which they are burning to avenge.

A bugler boy of 16 whose name is not given stands out as a hero even among the many brave men who are down for the moment. He is now at the Royal Military Hospital Woolwitch, and loomed large in the fighting around Moms and Cambrai. The boy has lost an arm and his head and legs are swathed in bandages. A soldier who went through the terrible fighting with his said:

"He is a little hero and deserves a dozen medals."

"He held his ground with four bullets in him before he stopped sounding his bugle, till he was carried unconscious from the field.

He had it triumphantly in his hand until he was lifted into the ambulance

A non commissioned officer of the Royal Field Artillery in Hospital Salisbury gives a vivid descrption of his experiences at the front after passing north of Amiens. He was suffering from a Shrapnel wound in his thigh, but was full of spirit and anxious to be at the front.

Describing the desperate fighting he says: "Marching at the ate of from 20 to 30 miles a day we got the news that we were within a few hours' march of the enemy. We were all as keen as razors to get a chance at the Germans, whose cruelty had made our blood run cold. We had not long to wait.

"Gallopers informed us that the enemy was advancing. Our infantry was the first to be engaged with a large body of Uhlans. Our men soon got to work with the bayonet and the rifle and the Uhlans, after a hot ten minutes fight made off.

"This was followed by a dreadful fusillade of Shrapnel and Maxims. To this we promptly replied and did good execution among the large masses of infantry advancing about a mile away. As soon as my battey got a fair chance we worked the guns for all they were worth, altering the fuses and ranges of our guns as the Germans approached nearer.

"Shells fell fast around us. Men were falling in all directions. Three of my gun detachment fell with Shrapnel bullets, but we kept the guns going, the officers giving a hand. At last we retired to get a mon favorable position.

"Our drivers failed to bring back all the gun teams and numbers of the animals had been terribly mutilated.

"The Wordons and Middlesex fought like lions. They were in the shelter trenches at our left. At one time the latter regiment was almost overwhelmed but were saved in time, the Prussian infantry being driven off.

There was a terrible slaughter on both sides. The dead and dying lay in long furrows on the turf We should surely have lost our guns if the infantry had not perserved with the rifle, picking off the cavalry like ripe cherries at 800 yards range. Their shooting was magnificent.

'Deeds of heroism, especially among the brave army doctors and men who were in the fighting line, were bright shots in the elaborate encounter. One officer stood over the body of a private who had previously saved his life, with bullets flying around him, until he had spent his last revolver shot and he fell to rise no more. The next moment he was avenged by a giant of the Gordon Highlanders who plunged his bayonet right through the Prussian.

The gallantry of the South Lancashire Regiment was above all praise," went on the wounded hero. The manner in which they charged the sold ranks of the German infantry again and again was worty of the highest raditions of the regiment. They earned Victoria Crosses and Distinguished Conduct medals, by the score, or at any rate they deserved to.

Though the Uhlans got round them from behind, they never flinched. A party of Fusiliers in a close encounter accounted for twenty Uhlans, they themselves losing only one man.

'The retreat was carried out in perfect order. We left at night in a southwesterly direction, covering 20 miles in the dark. They enemy kept up an incessant fire using searchlights to aid their gunners.

"I heard afterwards of the brilliant work performed by our battalions who by their splendid work enabled us to withdraw all our vehicles and we gunners felt proud of them. They kept the enemy busy by counter attack and made it impossible for them to get round us.

"Next day Sir John French so manoeuvred his troops as to occupy a position from which the Germans could not dislodge us. It was owing to the long range artillery that ceceived my wound."

The gallant gunner spoke highly of the care he received and said they had fresh bread up to the day before the battle and a fair supply of fresh meat.

County Commissioner George A. Carlisle of Exeter was a visitor here on Friday.

CURRENT OPINION

Nothing to Warrant Increased Cost of Flour.

THERE IS ABSOLUTELY NOTHING TO WARRANT THE RECENT INCREASE IN THE COST OF FLOUR. WE HAVE THE BIGGEST WHEAT CROP IN THE HISTORY OF THE COUNTRY. WE DON'T IMPORT THAT COMMODITY. THERE ARE NO SHIPS TO EXPORT IT. BY EVERY LAW OF SUPPLY AND DEMAND THE PRICES SHOULD GO DOWN.

Neither is there any reason for an increase in the price of beef or in the byproducts of cattle. THE PRICES OF THESE SHOULD BE LOWER, IF ANYTHING. And after peace is declared in Europe and ships are available to transport beef across there is no reason to anticipate a sudden demand for beef that will send the price up again. On the contrary, BEEF SHIPMENTS SHOULD BE BELOW NORMAL, for there is bound to be a prolonged era of economy.—By Roger W. Babson, Business Statistician.

NEW CASTLE

Mrs. Grace Durkee of Haverhill is passing her annual vacation at the White Mountains.

Mr. William Preble and family, after passing a very pleasant summer at the Rock Castle cottage, have returned to their home in Allston, Mass.

Mrs. William Dunn, after a three weeks' sojourn with Mr. and Mrs. Raleigh Myers, has returned to her home in Portsmouth.

Mr. and Mrs. Henry Grigg, who have been passing the summer at the Frost cottage, have returned to Portsmouth.

Mrs. Hugh Warren, after a week's sojourn at the Fort cottage, has returned to her home in Concord.

The many friends of Mr. and Mrs. Paul Wheelock are sorry to learn of his orders to leave for Honolulu the first of next month.

The number of passengers Sunday will determine whether they appreciate the privilege of having the Queen City run Sundays or not as Captain Lindsey will run as long as he gets a liberal patronage.

The day of harsh physics is gone. People want mild easy laxatives. Doan's Regulets have satisfied thousands. 25c at all drug stores.

New Fall Suit

While it is now Fall Suit time, still, after all is said, a new Suit should not be entirely a question of weather!

It's more a question of personal appearance! Wouldn't a new Suit about now make life a little dearer and inspire you with new ambition?

Get It Now!

Let your friends see you handsomely dressed in a new Suit these lovely Fall days, before you have to hide it with an Overcoat. New fabrics and colorings in Hair Lines, Pencil Stripes, Chalk Lines, Shepherd Plaids, etc., etc.

The Conservative Styles or the extremely Smart English models. All the little artistic touches that go to make a Suit beautiful.

PRICES NO BARRIER!

The Philadelphia Ladies' Tailor

M. SWARTZ, Prop.

101 Congress St. Opposite Library

Tel. 496M. Cleansing and Pressing.

turned to their studies

100 MILES ON LOW GEAR, SEPT 24

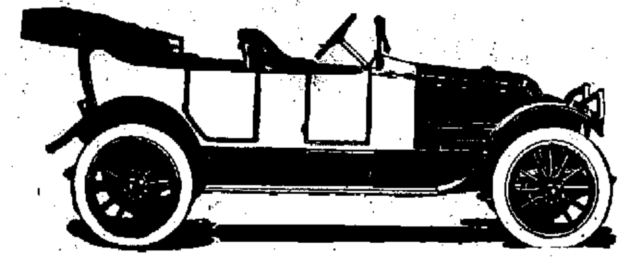

(Engine and vehicle patented July 2, 1908)

NEW SERIES FRANKLIN SIX-THIRTY FIVE-PASSENGER TOURING CAR, $2150.

NATION-WIDE COOLING DEMONSTRATION BY FRANKLIN CARS

On September 24, Franklin Automobiles all over the United States and Canada will make a 100-mile nonstop, low gear cooling demonstration.

Each run will be made with a Stock Six-Thirty Franklin Car, **all the way on low gear, without stopping the engine,** without lifting the hood, without extra lubrication. They will run in all parts of the country, over all kinds of roads, in all kinds of weather, all day.

The superiority of Frankline direct cooling is absolute.

(See advertisement in Saturday Evening Post, September 19).

"A SIGNIFICANT FACT—95 per cent of the sales of FRANKLIN cars have been to experienced car-users —people who have bought and used the highest priced automobiles made." **Ask them why they have turned to the Franklin.**

From every standpoint—Economy, Durability, Comfort, Efficiency—The Franklin is the standard of value.

C. A. & D. W. BADGER, Agents

WHEN YOU WANT

To Sell or Rent Real Estate, have your Rents Collected or Insure your Property—See

J. G. TOBEY,

LAWYER,

48 Congress St.

Granite State Block---Telpehone 135

GREENLAND

Mr. and Mrs. N. G. Manson have returned from Rangeley Lakes, Me.

Mr. and Mrs. Edward Brown and Allen Brown of Gloucester were the guests of Mrs. Lois A. Beck on Sunday, last.

Mrs. Jennie Cochrane is spending a few days at Lee.

Mrs. George Clark has returned from an extended visit to New Durham.

Miss Bessie Glass is the guest of relatives in New Castle.

Mr. and Mrs. Louis Barnaby have removed to the residence formerly occupied by Mr. and Mrs. Edwin Odell.

Ellsworth Hoyt is spending a few days in town.

Miss Marion Bennett of Lynn arrives tomorrow for two weeks' vacation.

Rev. F. G. Boroff spent yesterday

ITEMS OF INTEREST TO MOVIE FANS

Florence Lawrence of the Victor company has severed connections with that company. It is possible that she may join the licensed ranks.

James Young (Clara Kimball Young's husband in private life) has left the Vitagraph company.

Helen Gardner is working on a special Vitagraph picture.

It is said from reliable sources that every moving picture company in this country is making one or more plays based on the European war. Plenty of war.

Ruth Stonehouse of the Essanay and Francis Bushman recently had a ride in a hydro-aeroplane. Miss Stonehouse liked it so much that she declares she will not rest until she owns a similar machine.

Gertrude McCoy of the Edison Company received a painful injury recently while passing through a door. The door suddenly slammed crushing her fingers. Although suffering intense pain she never lost consciousness. When the studio doctor examined her fingers he found that they were badly crushed and the nail of one completely torn off.

There is a fine program of pictures at the Portsmouth Theatre today.

Self Control

Applewoman at Street Corner—Some people 'ave laid in 'undreds of pounds' worth of stores. Well, Mis. Green, I don't stick meself up as perfect, but I'm a bit too patriotic to go buying thinks like that.—The Tatler.

BLOODHOUNDS ON FIENDS' TRAIL

Train Wreckers Cause Death of Ten Persons and Many Injured.

Birmingham, Ala., Sept. 18.—Search was being made tonight for the train wreckers believed to have caused the death of 10 persons and the injury of 30 others by derailing Queen and Crescent train No. 2 at 3 o'clock today, near Livingston, Ala. Bloodhounds taken to the scene of the tragedy late today failed to pick up a trail.

Some of the injured taken to Meridian, Miss., hospitals, are in a serious condition and the death toll of the wreck may be increased.

William Jones of Birmingham, Ala., engineer of the wrecked train, who lost his life, is said to have been given the "clear" signal at the last automatic switch post before the Klondyke switch, where the wreck occurred. Supporters of the wrecker theory think someone tampered with the switch in the brief interval after the train passed the block and before it struck the switch.

It also is said that the switch was thrown against the train, that the switch light was out and that the oil tank of the light was empty.

KITTERY POINT

Items of Interest from the Harbor Town.

Mr. and Mrs. Charles C. Dodge of Salem, Mass., arrived on Friday to open their summer cottage for a few days.

The three masted schooner James Slater, which recently arrived here with a cargo of lumber for the McElwain Company took fire in her forecastle on Thursday and was badly damaged. The foremast was charred and a new foremast partially burned.

Miss Lizzie Grinley of Kittery is visiting Mrs. Annie Blake.

Congregational church at 11 a. m. Sermon by the pastor, Rev. J. J. Merry. Sunday school at 12.15, Miss Julia H. Duncan, Superintendent. Christian Endeavor 5 p. m. The music for the morning service is as follows.

Prelude—Piano and organ—Berceuse—Frysinger—Miss Esther Drake and Mrs. Currier.

Anthem—Ladies trio—Under All Thy Mercies—Bouche—Mrs. Clark, Mrs. Howells, Mrs. Currier.

Response, by the organ.

Offertory duet—The Lord is My Light—Mrs. Howells and Mr Marnee.

Guy Irish has returned to his home in Providence after visiting his parents, Mr. and Mrs. J. G. Irish.

Mr. and Mrs. Chester Pierce are enjoying camp life in the White Mountains.

Everett Seawards has been a recent visitor in Biddeford.

Mrs. Fred W. Dorr passed Wednesday with relatives in Kittery.

Miss Mildred Sawyer has concluded her duties at the Hotel Parkfield.

Mrs. Freeman Wilham has returned from a visit to friends in Boston.

Elroy Cottle of Kittery was a visitor in town on Friday.

S. Ellery Jennison is at his Gerrish Island home.

Justin Sawyer is confined to his home by an injured arm.

William H. Tobey has sold his store at the Badger's Island waiting room to William Emery of Kittery.

C. Stanley Segee will soon move his family to Portsmouth.

The Sunday school class of Miss Myra Stinchfield tendered her a surprise party on Friday evening at the home of Miss Clara Dorr. The class presented Miss Stinchfield with a handsome signet ring. A general good time was enjoyed and refreshments served.

Mrs. L. E. D. Seeger and children are visiting in Boston.

Mrs. Annie Raitt and Mrs. Hattie Thayer of Eliot passed Friday with Mr. and Mrs. Frank C. Frisbee.

Arrived—

Yacht Intrepid of New York, Lloyd Phoenix, owner.

Sailed—

Schooner Henry Withington for Philadelphia.

Services at the First Christian church, Sunday, September 20: At 2 p. m. the Pastor Rev. Winifred T. Coffin, Matt. 2-4 13. Subject: "Saved" Evening service at the usual hour.

Rev. E. P. Moulton of Portsmouth will occupy the pulpit of the Free Baptist church at 2 p. m.

Mrs. Nelson Webber of Kittery was the guest of Mrs. M. E. Emery on Friday.

KITTERY

Breezy Items from the Village Across the River.

Second Methodist Episcopal Church, Sunday, Sept. 20—10, Sunday school meets in the vestry, U. G. Swett, superintendent; adult Bible class taught by the minister; 11, preaching service, sermon: "Everyone in Their Place makes the Successful Church." 5, vesper service, sermon: "The Cure of Ostentation—Does God or man determine your deed as to the motive involved?" There will be special music both morning and evening by the choir. Epworth League meets at 6 o'clock in the vestry. Tuesday evening the regular weeknight service; special music by the orchestra will be rendered. The minister will speak from the 11th chapter of Romans. A cordial welcome is extended to all.

Mrs. Frank W. Call of Love lane passed Friday night at North Berwick.

Mr. Charles Froh is soon to move his family to Cleveland, Ohio.

Mr. Lloyd Shapleigh of Wentworth street leaves Sunday for Boston to resume his studies at the Wentworth school.

Mr. and Mrs. P. M. Brann announce the engagement of their daughter, Miss Una E. Brann, to Mr. George B. Shattuck of Robbinston, Me.

At Sugrue's, Franco-Swiss chocolates, 100 per cent. pure.

Mr. and Mrs. Hector Graham have returned to their home in Rockland, Mass., after a visit with relatives in town.

Raymond Packard of Manson avenue was a visitor in Alfred on Friday.

Mrs. Herbert Baker of Kittery Point visited relatives in town on Friday.

Mr. Wallace Main of North Kittery, who is very ill, has been removed to a hospital for treatment.

Mr. and Mrs. D. T. Hill of Sanford, Me., are the week-end guests of Mr. and Mrs. Albert Drown of the navy yard.

Bicycles on easy terms; pay while you ride, from $2 to $3 per month; prices from $23.65 to $37.75; free inspection at express office; 5 years' guarantee; for particulars address C. G. Newson, Kittery, Me., P. O. Box 112; Telephone 258J. h s17, tf

Mr. and Mrs. Lewis Shortridge have returned to their home in Washington, D. C., after a visit to relatives in town.

SOUTH ELIOT

Services at the South Eliot Advent Christian church for Sunday, Sept. 20th are as follows:

Sunday school at 1.55.

Preaching at 2.30 p. m. and 7 p. m., by Rev. Frederick Hooper of Berwick, Maine former pastor of the Advent church at Dover, N. H. All are cordially invited.

THE CHOICEST

of good Confectionery can always be found here. If you are a lover of good candy you will be glad to know of

OUR CONFECTIONERY

It is attractive to look at, delicious in every varied flavoring and so pure and wholesome that everybody can safely eat it.

Why not take a box home to somebody tonight.

PARAS BROTHERS

TEL. 29.

Portsmouth Theatre — **THURS. SEPT. 24**

F. W. Hartford, Manager

At Last It's Coming. A Real Melodrama, with the World's Stamp of Approval.

SELWYN & COMPANY Present

WITHIN THE LAW

By Bayard Veiller

With Catherine Tower

AND FINE SUPPORTING COMPANY

"Will bring a few tears, a lot more laughs, and keep you on the edge of your seat for hours."

TWO YEARS IN NEW YORK

Seats on Sale Tuesday, Sept. 22.

BOX OFFICE HOURS—8 to 9 a. m., 12.30 to 2 p. m., 5 to 6 p. m., 7 to 8 p. m. Telephone reservations will not be made until 9 o'clock the morning of the sale. All ticket reservations must be called for by 2 p. m. the day of attraction. **PRICES—35c, 50c, 75c, $1.00, $1.50.**

IF BILIOUS, SICK OR CONSTIPATED TAKE CASCARETS

No headache, bad cold, sour stomach or costive bowels by morning.

Get a 10-cent box now.

You're bilious! You have a throbbing sensation in your head, a bad taste in your mouth, your eyes burn, your skin is yellow, with dark rings under your eyes; your lips are parched. No wonder you feel ugly, mean and ill-tempered. Your system is full of bile not properly passed off, and what you need is a cleaning up inside. Don't continue being a bilious nuisance to yourself and those who love you, and don't resort to harsh physics that irritate and injure. Remember that most disorders of the stomach, liver and bowels are cured by morning with gentle, thorough Cascarets—they work while you sleep. A 10-cent box from your druggist will keep your liver and bowels clean; stomach sweet, and your head clear for months. Children love to take Cascarets because they taste good and never gripe or sicken.

RYE NEWS

Miss Edna Sanborn has returned from a vacation.

Oskar Alchel and family have closed their summer home at Wallis Sands and opened their residence on Middle street, Portsmouth.

Harry and Reginald Flanders who have been passing the summer at Rye Beach have returned to their home in Brentwood.

Mrs. Eliza Marden of New York is visiting her mother, Mrs. Martha Parsons of West Rye.

I. O. Wright and family of West Medford, Mass., have closed their summer cottage at Rye Beach.

Miss Dorothy Parsons has resumed her studies at Hebron Academy.

The Congregational church is to be closed for two weeks.

Mira Mary Finlayson of Jenness Beach has returned from Boston where she acted as bridesmaid at the wedding of Miss Ellen Cameron, one of her classmates.

Miss Kate Green of Rye Center has entered the Normal school at Keene.

Mrs. J. E. Moody and Mrs. Daniel Burley of Newburyport and Dr. and Mrs. Mack of Hampton were guests of Mr. and Mrs. I. S. Brewster at their summer home at Jenness Beach yesterday.

Miss Gertrude L. Brown of Haverhill is enjoying a vacation at Rye Beach.

Mr. and Mrs. Herbert A. Blaisdell have returned to their home in Somersworth after passing two weeks at Wallis Sands.

PORTSMOUTH THEATRE PROGRAMME

NO PICTURES OR VAUDEVILLE TODAY

On Account of "THE QUAKER GIRL"

Programe for Friday and Saturday

"Hearts of the Forest,"-Edison Drama. There is considerable heart interest in this story and the worth of a good woman in the time of need is beautifully demonstrated.

ACT— To be announced.

"The Barrell Organ"—Vitagraph Comedy.—It grinds out a fortune for the tramp and widow. The monkey rescues a man and child from a burning building and brings more money to the happy couple.

"Broncho Billy, the Vagabond"—S. & A. Drama. He risks being hanged in attempting to obtain food for a starving family. He even steals money and escapes of another's horse. He is captured.

"Love and Soda"—S. & A. Comedy. In this picture a plumber shows his markmanship in hurling eggs. The plumber to be well dressed throws up his job. He gets a position as clerk and he eats more than he sells but the proprietor is afraid of him and dares not discharge him. Wallace Berry featured.

ACT—To be announced.

"The New Reporter,"—Biograph Drama. The newspaper owner is candidate for Mayor and defies the political boss who tries to bully him into giving up his fight for a clean city.

RAILROAD NOTES

The Grand Trunk agents at seven stations on the eastern division who had their duties reduced and pay cut correspondingly some time ago have been restored to their former positions at the same pay. It is understood this restoration was at the order of President Chamberlin.

The Boston and Maine steamer Mt. Washington went out of commission on Lake Winnipesaukee for the winter season today.

The Boston and Maine air brake car is in the Concord yards and engineers and trainmen are taking the regularly scheduled examinations.

GERMANS BOMBARDINS RHIEMS

(Continued from Page 1)

Noyon. They suffered some loss. Beaumont has been stormed and 2500 French prisoners have been captured. Attacks along the entire battle line have been easily repulsed. An invasion by Alpine riflemen over the Vosges into the Breisach valley has been repulsed. Dispatches from Agram, the capital of Slavonia, report that the recent Austrian victory over the Servians was far greater than was at first believed. The Servians were completely routed, and driven in flight across the river Save, many being drowned."

RIOTING IN VIENNA

(Special to The Herald)

London, Sept. 19.—Rioting has broken out in Vienna, according to a dispatch received from Rome today at the Exchange Telegraph office, stating that a mob has attacked the building of the Austrian minister of war.

LOCAL DASHES.

The fire department responded very promptly to today's fire.

Quite a number of persons from the surrounding towns were here today to do their weekly shopping.

The members of the Franklin Pierce Veteran Firemen's Association will be a playout on Monday evening.

The big Rochester Fair opens this week and many are planning to go from this city.

A pen sketch of the new theatre being built on Vaughan street by Col. John H. Bartlett is on exhibition in the window of the Rockingham County Power and Light Company.

NORTH CONGREGATIONAL CHURCH

Morning worship with preaching at 10.30.

Sunday school in the chapel on Middle street at the noon hour.

Mid-week meeting in the chapel on Friday evening at 7.45.

The opening session of the North church Sunday school will be held in the chapel on Middle street Sunday noon. A full attendance of pupils and teachers is desired. Suitable places for new scholars will be found on application to the superintendent.

Frank Leary, who has been passing the summer at Bass Point, Mass., has returned to this city.

NEW FALL FOOTWEAR

If it's good it's here; if it isn't good you don't want it.

Dorothy Dodd

Any woman (or young to be ever women) who wears Dorothy Dodd may be sure of two things: 1st Maximum foot comfort. 2nd—Absolute correctness of style. Another thing we may add—Ralston made Prices. Our styles are greater than ever before, and as long as possible we shall sell at old prices.

This cut illustrates No. 5580—one of the season's modish styles.

Ralston

Men, if you want a shoe that's got all the earmarks of an $8.00 shoe, why just look up Ralstons. They don't cost that—$4.00 to $5.00 is the price—but they'll stand the racket and have that classy look that the well dressed desire.

Some time this week drop in and ask to see the Piccadilly Model in Schmidts' Calf. It'll open your eyes.

N. H. BEANE & CO.,

5 CONGRESS STREET. 22 HIGH STREET.

HUNTING FOR THE RIGHT MAN

No Selection Made for Bank Commissioner by Governor.

Governor Felker and the members of his council met in special session at the State house on Friday for the purpose of closing up the business of the year.

There was no appointment of bank commissioner to fill the vacancy caused by the death of Commissioner Richard M. Scammon at his residence in Stratham recently, as the governor is still searching for a man capable of filling the responsible position.

Some few re-appointments were made as follows:

George A. Tenney of Claremont, member of the state board of arbitration and conciliation for three years, members of the advisory board to the department of agriculture, Richard Patten of Lachnia, Ernest B. Folsom of Dover, Elna J. Fletcher of Greenville, for two years from September 1, 1914.

The remainder of the time was occupied in hearings on pardon cases and in the transaction of routine business.

NEW WATER LINE

The latest improvement planned by the water division of public works department is to be made on Willard avenue where 500 feet extension of 6 inch pipe will be laid.

At COST!

Screen Doors

Refrigerators

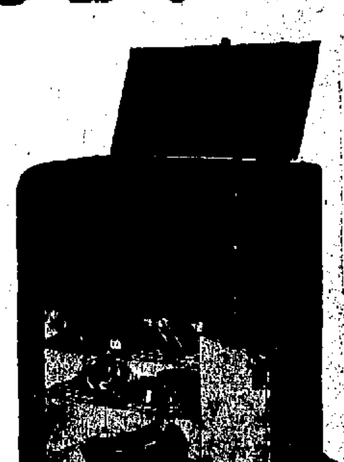

Lawn Mowers

Ice Cream Freezers

Oil Stoves

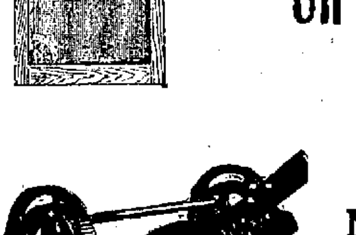

Lawn Swings

MARKED DOWN TO COST

ALL SIZE OF SCREENS

To Be Sold for 23c

FRUIT JARS

Pints 49c — Quarts 44c

W. E. PAUL, Agt. 87 MARKET ST., PORTSMOUTH

WAR AND DEATH

By Helen Coale Crew.

Two figures out of the gloom of despair on man's vision broke;
And one, colossal, brute-visaged, vengeful, and pitiless, spoke:

"I am War! And behold in the courts of the gods none is greater than I!
Earth quivers and reels at my gauntlet's touch, and the dome of the sky
Is shattered and torn by my trumpet's blare and the flash of my sword;
And man at my coming is fearful and fain of the help of the Lord.
Yea, black is the doom that I spread on the world, and the ruin is wide.
Man may pray himself dumb! Can he slay me in fear who begot me in pride?"

But he, the other, benignant, pitying, quiet of breath,
Smiled, "You shall know me and fear me not. I am but Death!"

—The Outlook.

LIVELY BLAZE ON PORTER STREET

Threatens Distruction to Several Buildings; Fire Starts From Hot Ashes.

An alarm from Box 56 at 11.45 this forenoon called the fire department to Porter street where a lively blaze was making rapid headway in the rear of a building owned by Benjamin F. Mugridge and occupied on the first floor by H. A. Reich and the second floor by Joseph Hodgdon. The fire had a good start before the general alarm was sounded. A previous call had been sent in for the auto chemical. On the arrival of the department the firemen found the blaze had spread to the rear of the residence of Miss Belle Donnell, No. 321 State street and on the roof of a double tenement at No. 67 and 69 Fleet street, occupied by William Hampshire, William Lessor, and Susan Matthews.

For a while the situation looked serious but the firemen divided their work in good shape and after a half hour had it under control. The fire originated from hot ashes thrown in a barrel in the yard in the rear of the Mugridge property. It quickly spread to the lattice work and fance, and then to the Mugridge building and the kitchen of the Donnell residence.

The room used by Mr. Hodgdon for cooking purposes and the Donnell house suffered most of any from the fire, while the damage to the others was mostly by water.

Chief Engineer F. W. Woods was out of town and the work was directed by Assistant Engineer J. M. Varrell and H. F. Wallace.

The loss altogether will reach $2,000 or $3,000.

RECKLESS USE OF FIREARMS

Resident of Cutts Street Has Narrow Escape From Being Shot.

Careless use of firearms in the vicinity of Cutts street on Friday afternoon, came very near causing a loss of life. It was shortly after five o'clock when the police were summoned to that section of the city by Adam Smart. He informed the officers that while seated outside of his residence two bullets passed close to where he was sitting and lodged in the outside of the house. Deputy Ducker and Officer Condon investigated and while searching the neighborhood, got their eyes on a man accompanied by a small boy and a dog. They were about 300 yards away and on sight of the officers started on the run through the forest. They evidently found a good, safe place of hiding as they soon lost the police who hunted for them until dark. The shots were from a revolver and the residents of that part of the city, report much shooting at all times, especially on Sunday.

FUNERAL NOTICE

The funeral of William Harrison Seavey will be held from his late home in Rye Monday afternoon at 2 o'clock and will be strictly private.

Friday and Saturday.—Eight reels of specially selected subjects

At the End of a Perfect Day—Two reel American drama, featuring Ed. Coxen and Winifred Greenwood. A powerful story depicting a woman's struggle after she had dismissed her sweetheart, and the man's sincerity of purpose.

Shorty and the Fortune Teller—Two reel Broncho, Western dramatic comedy featuring Charles Hamilton. An old Indian fortune teller turns Shorty's head by telling him that he is destined for a large sum of money and great fame. Shorty proceeds to aid fate.

The Mystery of Wickham Hall—Three reel Powers drama, featuring Cleo Madison. A strange story of heredity and the resurrecting of family skeletons, in which family history repeats itself.

A Brand New Hero—Keystone comedy.

Songs by Miss Pearson.

Coming Monday—"The Gangsters and the Girl," two reel Kay-Bee drama. "Prowlers of the Wild," two reel Bison South American drama. "The House Discordant," two reel Rex drama.

"Lucille Love," 11th installment, Wednesday and Thursday.

BRINGS SUIT AGAINST CITY

For Damages to Property From Water on Newton Avenue.

City Clerk F. E. Drew was served with papers today by Deputy Sheriff W. B. Shaw in a suit instituted against the city of Portsmouth by Sarah and Julius Gouse for damage to their property from Water on Newton avenue. No figures are named by the plaintiff in the suit and they simply ask the court to award the amount necessary to cover the damages. The action was brought through Attorney Ralph C. Gray and the writ is returnable at the October term of superior court. The city government had previously been notified as to the trouble but no action is reported to have been taken.

FEARED MANY LIVES ARE LOST

(Special to The Herald)

Portland, Oregon, Sept. 19.—It is feared that more than 50 lives were lost by the sinking of the steam schooner Francis Leggett in Columbia river. It is believed that the schooner was rammed by the Japanese cruiser Idzumo, or some other vessel steaming without lights.

NAVY YARD NEWS

Naval Orders

Lieut. C. S. McWorter, receiving ship at San Francisco to the St. Louis.

Paymaster H. B. Westlake, receiving ship at Mare Island to the Asiatic station.

Asst. P. M. N. W. Rusk the San Francisco to the Hartford.

Passed Asst. Paymaster W. H. Willerding Mare Island to the receiving ship at Mare Island and the Intrepid.

Paymaster W. J. Hine navy yard Philadelphia, to the San Francisco.

Gunner A. E. Rice receiving ship at Norfolk to the Georgia.

Surgeon H. D. Wilson to Washington, D. C.

Vessel Movements

The Arethusa has arrived at Newport.

The Texas at Newport.

The Peoria at Port Tampa.

The Raleigh at Mare Island.

The Galveston at Nagasaki.

The C 4 has sailed from New York for final trials.

The Maine from Hampton Roads for New York.

The Missouri and Illinois from from Hampton Roads for Philadelphia.

The Paul Jones from Mare Island for San Diego.

The New York from Vera Cruz for New York.

The North Carolina from Brindisi for Beirut.

The Dolphin at Washington, direct to proceed to New York.

Anxious to Get to Work.

The hull division is anxiously awaiting the arrival of the plans for the two admiral barges. This department will have a chance to show something in fancy boat construction. These barges are to be the most costly of such type in the navy and the first order to construct them comes to Portsmouth navy yard.

Money Orders Service.

Money order branches of the post offices aboard naval vessels will be established Oct. 1. Secretary Daniels announced today that arrangements for the service had been made with the Postoffice department.

On Sick Leave.

Capt. Robert Y. Rhea, U. S. M. C., stationed at the naval prison, has been granted a sick furlough of three months.

Messengers for the Hull.

Sidney A. Spinney of Kittery and James F. Webber of Portsmouth have been appointed messengers in the hull division.

GOING TO BE SOME GAME

The Shamrocks, a juvenile baseball club of Dover have acepted the challenge of the Rovers of this city for a game to be played on the Almshouse field on Saturday, September 26 The ages of the players are from 15 to 18 and if you want to see what makes big leaguers, watch this aggregation fight it out on the diamond on the above date. The Portsmouth boys say they will show the Dover kids the game, while the up river team claim it will be the easiest picking they will have since they learned how to play the game.

The foot ball season opens today.

OBSERVED LADIES' NIGHT

Congregational Community Club of Eliot Acts as Hosts.

The Congregational Community Club held its first annual ladies' night Friday evening, Sept. 18, at Grange hall, Eliot, Me. The program was as follows:

Selection .....Orchestra
Selection .....Lyric Quartet
Saxaphone Solo.....Joseph Hodgdon
Reading .....Wallace E. Dixon
Selection .....Lyric Quartet
Vocal Solo.....Mrs. Elizabeth Barker
Saxaphone Solo.....Mr. Hodgdon
Reading.....Mr. James Coleman
Selection .....Quartet
Selection .....Orchestra

The music was furnished by Hoyt's orchestra. A bountiful banquet was served at 8.15 to which one hundred and fifty were present.

The program was well rendered each number receiving hearty applause.

Those on the committee were: William O. Kennard, chairman; Charles F. Drake, Herbert H. Foss, Herbert Wood, Harry Dixon.

Following are the officers of the club: President, William H. Falconer; vice president, Charles F. Drake; treasurer, Charles B. Plummer; secretary, Fred S. Nelson.

NOTICE.

Sheehan's School of Modern Dancing, Monday evenings, Sept. 21, Rechabite hall. Same old popular prices. Ladies 25c, gents 50c. h s 15,17,19,21

NOTICE.

Miss Florence G. Marshall, teacher of piano and accompanist. 303 Miller avenue; tel. 1068W. h s17-19-21

Commissioner's Sale of REAL ESTATE

AT AUCTION ON THE PREMISES

29 Chapel Street

(Old Number 5)

Sept. 24, 1914, at 10 a. m.

As commissioner of the Honorable Superior Court, I shall sell at Public Auction, on the premises hereinafter described, on the 24th day of September, A. D. 1914, at 10 o'clock in the forenoon, a certain parcel of land with the dwelling house thereon situate in Chapel street, in Portsmouth, N. H., bounded and described as follows, viz: Westerly by Chapel street, sixty-one feet and three inches more or less; Northerly by land now or formerly of Abraham Staples sixty-nine feet and six inches more or less; Easterly by land now or formerly of Samuel Cleaves and Avery Plummer fifty-seven feet and four inches more or less, and Southerly by land of Samuel Kingsbury.

TERMS OF SALE—Deposit of $300. Balance on delivery of my deed as Commissioner.

THOMAS H. SIMES, Commissioner.
BUTLER & MARSHALL, Auctioneers.

FOR SALE

Eight room house with hot water heat, bath and gas light; extra large lot with barn and hen house; excellent location; a bargain.

FRED GARDNER
Real Estate, Information and Sales Agency
Glebe Building

NOTICE

Trade at the Working Man's Store and save money.

Fancy Groceries, Ice Cream and Confectionery.

TWOMBLY
Cor. Thorton & Sparhawk Sts.

CAN YOU AFFORD
To do your own washing, when we can do it as well by our modern Wet Wash method at such a small price?
Think it over.
HOME WASHING CO.
315 Maplewood Ave. Tel. 452W.
LIZZIE M. GROVER, Prop.

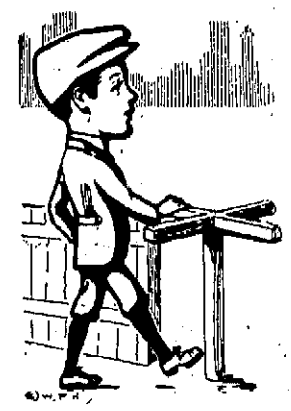

"OPENING"

We've just opened several more new lines of Boys' School Suits. All the patterns and colorings that would be hard to "match" with extra trousers have extra "knickers" with the suits. The popular models are the regular Norfolk, and the "Norfolk back" with mannish front jacket. $4.00 to $7.50.

Special! A big showing of the high grade "Shuman Suits," $8.50, $9.00, $9.50, $10.00.

HENRY PEYSER & SON
Selling the Togs of the Period.

SEPTEMBER !
A PIANO BARGAIN MONTH
To keep our large stock of upright pianos down, and save valuable floor space for new goods, we shall offer our patrons our entire assortment of
USED PIANOS AT GREAT REDUCTIONS
To those who prefer to hire we will be pleased to extend
EXTRA INDUCEMENTS
in the way of price reductions and favorable terms for the entire winter.
See Our Stock. Get Our Prices.
MONTGOMERY'S
Opp. P. O.

Extraordinary Values

Great Money Saving Event All This Week at Siegel's Store in
SUITS, DRESSES, COATS, SKIRTS, WAISTS AND MILLINERY.
SIEGEL'S STORE, 57 MARKET ST.,
THE STORE OF QUALITY FOR THE PEOPLE

D. H. McINTOSH
Cor. Fleet and Congress Streets

Sweeper Vacs.
This sweeper has no equal. We have 177 satisfied customers in this city. We give FREE demonstration. Club plan—$1 down and $1 per week. Price $7.50 and $12.00.

Lamps
Oil, Electric and Gas—200 different styles. These lamps were bought from a firm who was going out of business. Come in and see them.

D. H. McINTOSH

LOCAL DASHES

Dr. Pickering, dentist, 33 Congress St.

The old United States Hotel is fast disappearing.

Fish of all kinds at Clark's Branch. Tel. 136.

Take advantage of the bargains offered by the stores today.

John H. Dowe's Marble and Granite Monumental Works, 32 Market Street.

Mr. Fred Sanborn is enjoying a vacation from the store of F. W. Lydston.

WANTED—First class freers. Apply Baker-Carpenter Co. hlt s19.

The usual throng of Saturday shoppers were seen on the streets this morning.

Ford cars to rent without drivers. Ford Service Station, Rogers street. he aug 29, tf

An excellent program of pictures and vaudeville at the Portsmouth Theatre today.

Upholstering, hair mattresses renovated. Margeson Brothers. Phone 570

The schooner Northland is discharging coal at the Boston and Maine wharf.

You had better be "Within the Law" next Thursday evening where you can keep out of mischief.

Lobsters and fish of all kinds caught by our own boats, fresh every day. E. Jameson & Sons. Tel. 245.

The small boys are getting much kindling wood from the building that is being torn down on Porter street.

Don't fail to see the screamingly funny Essanay comedy, "Love and Soda," at Music Hall tonight. It is the funniest yet.

32x3½ in. straight side tires, U. S. and Goodyear, $13.40, while they last. Ford and Buick Service Station, 79 Rogers street. t.c s 12, tf

Some minor repair work is being done on Noble's Island bridge, such as replacing the rotten railing, but the work should not stop there; new flooring is needed badly.

Hard and soft wood for sale. We have some extra dry pine limbs. Regan & Clair, 235 Cate street. Tel. 1194M. hm18tf

Portsmouth High School should have a winning football team this fall. A lot of good material showed up for practice on Wednesday and Manager Harrington feels confident of a good showing in the season's games.

The latest New Hampshire Register has arrived and is now on sale at the Portsmouth News Agency. This is a very valuable business directory for business men.

PERSONALS

Plummer Ladd of Epping was a visitor here today.

Mrs. Fred I. Brown is passing a few days in Boston.

Bailey V. Emery returns to Dartmouth college on Monday.

Harold B. Wendell leaves on Monday to enter Dartmouth college.

Mrs Ellsworth Hodgdon has returned from a visit to Alton Bay.

Miss Evelyn Hadger is passing a week in Boston with relatives.

Mr. and Mrs. Richard Tray are passing the day in Boston and Lynn.

Miss Rose Wentworth of Southbridge, Mass., is a week-end visitor in town.

On Sunday, Henry P. Payne, will quietly observe another anniversary of his birth.

William H. Y. Evans of Gilmanton, who has been visiting in this city, returned home today.

Mr. Fred Harison is enjoying a two weeks' vacation from from his duties at the Consolidation Coal Co.

Miss Gladys Bowden of Manchester, who has been passing several weeks at York Beach, returned home today.

Mr. and Mrs. Clifton S. Humphreys and family of Madison, Maine, are visiting relatives in this city.

Arthur Spinney, the well known printer is at the Portsmouth Hospital following an operation for appendicitis.

Miss Margaret McEvoy is passing a vacation in Berlin. Her sister Anna, is the guest of relatives at Jamaica Plain.

Mrs. Daniel E. Leavitt is to occupy one of the new houses on Wibird street recently erected by Benjamin F. Webster.

Miss Lavinia G. Leighton of Washington, D. C., is the guest of her brother, John Leighton and family of Richards avenue.

Mrs. Forest Becker of Lincoln avenue has returned from a visit with her daughter, Mrs. Hawley Remick at Cambridge, Masss.

Miss Phylis Phinney is entertaining Miss Dorothy Lear, Francis Young and Nathalie Clark for the week-end at the Caswell cottage at Foss Beach.

Mr. and Mrs. B. A. Littlefield of Sanford, Me., have returned to their home after passing a few days in this city, the guests of Mr. and Mrs. Herbert E. Seavey of Orchard street.

Mr. Ralph C. Dickey of this city with Mr. and Mrs. R. C. Marden of Manchester and Mr. John Davis of Durham, left his morning on a fishing and hunting trip at Rangeley Lakes, Me. They made the trip by auto and expect to be gone two weeks.

THE OLD STORE

Family Scales
Very Convenient for Putting Up Preserves
Special Price, $1.50

Pryor-Davis Co.
36 Market Street